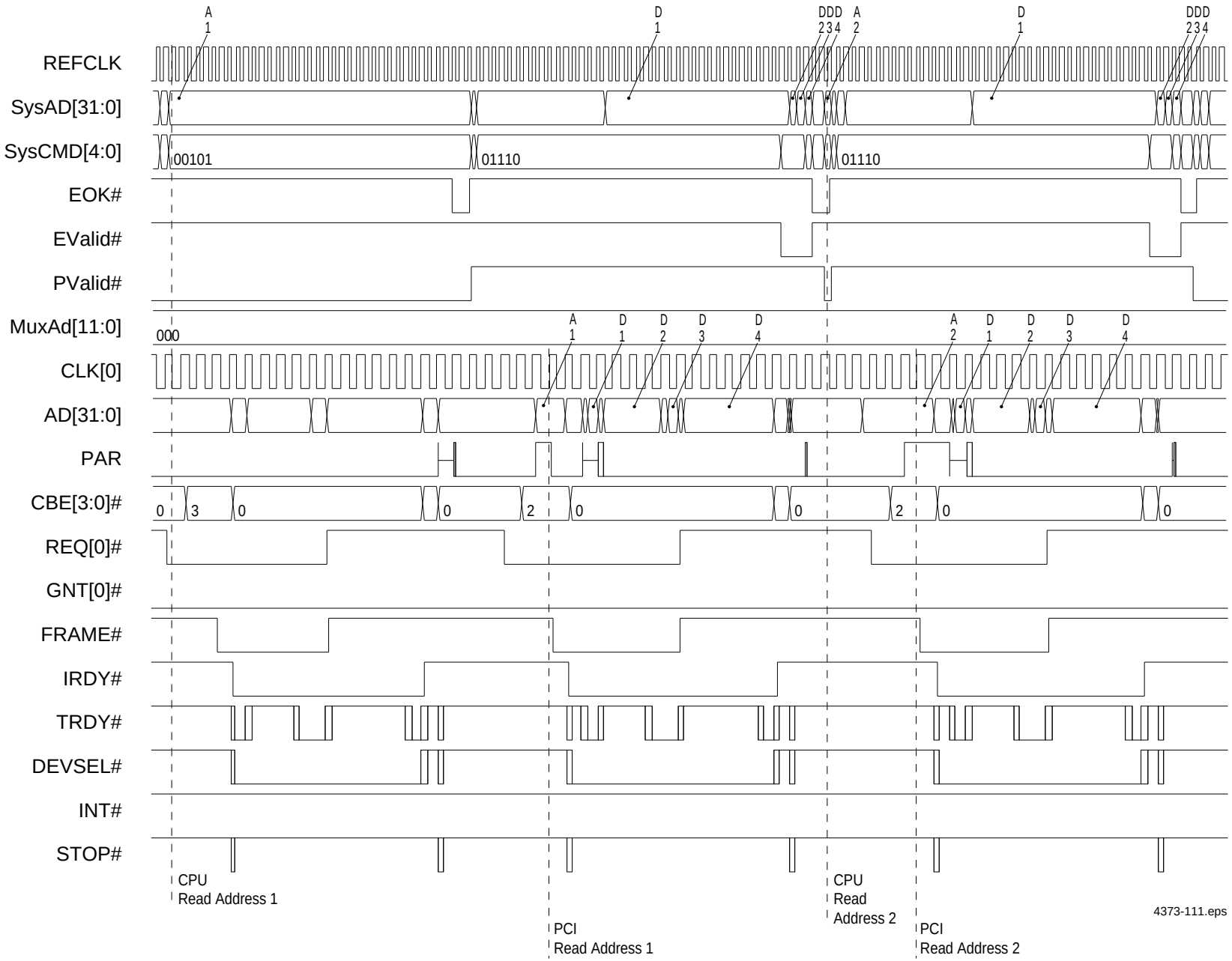
REFCLK
SysAD[31:0]
SysCMD[4:0]
EOK#
EValid#
PValid#
MuxAd[11:0]
CLK[0]
AD[31:0]
PAR
CBE[3:0]#
REQ[0]#
GNT[0]#
FRAME#
IRDY#
TRDY#
DEVSEL#
INT#
STOP#
00101
01110
01110
000
CPU
Read Address 1
PCI
Read Address 1
CPU
Read
Address 2
PCI
Read Address 2
4373-111.eps